



## LogmeOnce Overview – How to view Reports?

Document Type:	<b>LogmeOnce FAQs Series</b>
Document Version:	1.0
Date:	December 28 <sup>th</sup> , 2012
Website:	<a href="http://LogmeOnce.com">http://LogmeOnce.com</a>



**Get more reports with greater insight!**

# LogmeOnce Overview – How to view Reports?

1. Open your Browser. (Firefox, Chrome, Safari, or Microsoft IE)
2. If a user is already registered with LogmeOnce, then click on **LogmeOnce extension** and provide your credentials
3. Click on “Login” button
4. If a user is not registered yet then register with LogmeOnce first using Signup.
5. After you are logged in, on the Dashboard page click on “Reports” tab. This is in orange colour, and is located at the top of the dashboard.
6. Click on “Reports” tab.
7. Also Click on “Event Log” tab.

Following are some of the reports, and depending on your licence and account, you may have access to more detailed reports types and results;

- a) Users get “Top 10 Apps Usages”, “Clouds Usages”, “Browser Usages” and “Top 10 IP Usages” graphs.
- b) User can change “Range” of the different graph by changing the “From” And “To” date.
- c) “Event Log” page user can “Search” by entering the data.
- d) User can enter application name and select “From” and “TO” from the calendar and click on “Search” button.

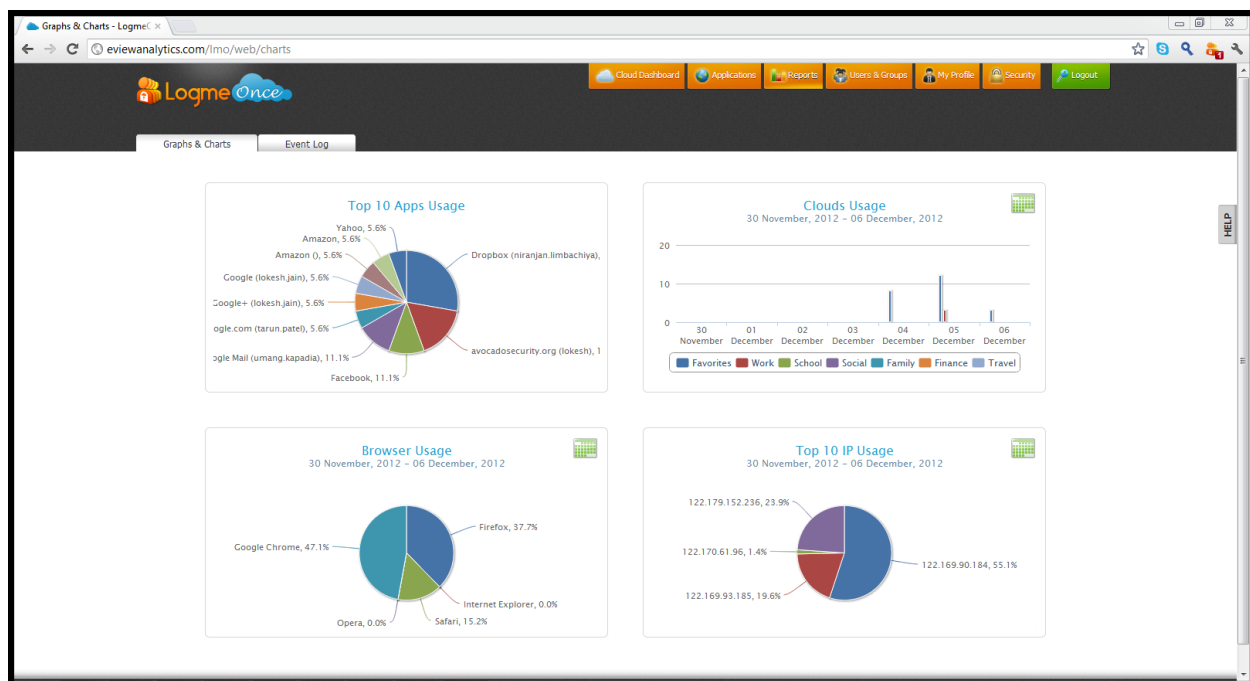

Event Log provides you with great flexibility and ability to create and view variety of reports. In the following “red box”, you can select a date range (From – To) and verify activity and computer usage on different days of the week, either in your main Internet browser, or in all of your browsers. These reports are designed to improve overall productivity and application access and usage. For example, which Apps you spend more time and how many days per week, per month, and etc.

LogmeOnce

Cloud Dashboard Applications Reports Users & Groups My Profile Security Developers Logout

Graphs & Charts Event Log

Total: 516

From  To  Event  Browser

Page 1 of 52 1 2 3 4 5 6 7 8 9 10 ... 52 ▶ Show: 10

Date & Time	Type	IP Address	Browser	Application	Description
Mar 13, 2013 8:15:03 PM	Login	173.73.166.223		zendesk.com (mikes)	Kevin Shahbazi has logged into zendesk.com (mikes)
Mar 12, 2013 9:03:02 PM	Login	173.73.166.223		zendesk.com (mikes)	Kevin Shahbazi has logged into zendesk.com (mikes)
Mar 12, 2013 9:03:00 PM	Login	173.73.166.223		zendesk.com (mikes)	Kevin Shahbazi has logged into zendesk.com (mikes)
Mar 12, 2013 2:07:43 PM	Login	173.73.166.223		zendesk.com (mikes)	Kevin Shahbazi has logged into zendesk.com (mikes)
Mar 12, 2013 6:48:55 AM	Login	173.73.166.223		capitalone.com (kshahbazi)	Kevin Shahbazi has logged into capitalone.com (kshahbazi)
Mar 12, 2013 6:44:19 AM	Login	173.73.166.223		google.com (LogmeOnce kevins)	Kevin Shahbazi has logged into google.com (LogmeOnce kevins)
Mar 12, 2013 6:43:35 AM	Login	173.73.166.223		Google Mail (Marketing)	Kevin Shahbazi has logged into Google Mail (Marketing)
Mar 12, 2013 2:13:21 AM	Login	173.73.166.223		zendesk.com (mikes)	Kevin Shahbazi has logged into zendesk.com (mikes)
Mar 11, 2013 11:54:29 PM	Login	173.73.166.223		Google Mail (Marketing)	Kevin Shahbazi has logged into Google Mail (Marketing)
Mar 11, 2013 2:51:47 PM	Login	173.73.166.223		LogmeOnce	LogmeOnce Authentication

Page 1 of 52 1 2 3 4 5 6 7 8 9 10 ... 52 ▶ Show: 10

Copyright 2011-2013 LogmeOnce.com All Rights Reserved. Admin Panel My Cloud Dashboard

# Frequently Asked Questions (FAQs):

Visit LogmeOnce online support section to access additional support documents.  
<http://support.logmeonce.com/forums/21055833-tips-tricks>

## Innovation is Our Tradition

Our **Executive team** founders are recognized inventors of advanced security products that have reached global brand status.



### Copyright Notice

Copyright © 2011-2013 - LogmeOnce, Inc. All rights reserved. No part of this publication may be reproduced, transmitted, transcribed, stored in a retrieval system, or translated into any language, in any form or by any means, electronic, mechanical, photocopying, recording, or otherwise, without prior written permission from LogmeOnce. All copyright, confidential information, patents, design rights and all other intellectual property rights of whatsoever nature in and to any source code contained herein (including any header files and demonstration code that may be included), are and shall remain the sole and exclusive property of LogmeOnce Inc. The information furnished herein is believed to be accurate and reliable. However, no responsibility is assumed by LogmeOnce for its use, or for any infringements of patents or other rights of third parties resulting from its use.